Beat Inflation! GET IN ON THESE FOOD SAVINGS

Fryers GRADE A WHOLE lb. **21¢**

S&H GREEN STAMPS

DOUBLE S & H GREEN STAMPS EVERY TUESDAY

SPARE RIBS COUNTRY STYLE **79**

YOU SAVE MORE AT K

Cut Up lb. **33¢**

OPEN TILL 9 P.M. MONDAY - SATURDAY FOR YOUR SHOPPING CONVENIENCE six nites a week

LOIN END – 7" CUT **PORK ROAST** lb. 7

BACON LUTER'S lb. 8

Sausage GREEN HILL PURE PORK lb. 79

Leg Portions	lb.	39¢
Breast Portions WING REMOVED	lb.	49¢
Beef Short Ribs	lb.	49¢
Bologna SIGNAL	lb.	59¢
RICHFOOD Fruit Cocktail 5 16 OZ. CANS		$1

SUGAR 5 lb. bag HENDERSON **48¢** EVERY DAY LOW PRICES

Pleasing Fresh Produce

LETTUCE LARGE FIRM HEAD **19**

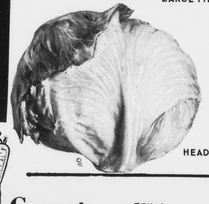

HEAD

RICHFOOD Every day Low Prices

Evaporated Milk	– 14½ OZ. CANS	15¢
Cake Mixes	RICHFOOD – 1 LB. 2 OZ. BOX EACH	29¢
Green Beans	CUT –WIGWAM 15 OZ. CANS	15¢
Sweet Peas	WIGWAM 6 16 OZ. CANS	$1.00
Blackeye Peas	16 OZ. CANS	15¢
CORN	WIGWAM WHOLE KERNEL 16 OZ. CANS	19¢
PEACHES	RICHFOOD – 16 OZ. CANS	24¢
Sliced Cheese	RICHFOOD 12 OZ. PKG.	63¢
Ocean Perch	GORTON'S FILLETS – 16 OZ. BOX	59¢
Pot Pie	MORTON'S 8 OZ. PIES 5 PIES	$1.00
STOKELY – 1 QT. 14 OZ. CANS Orange or Grape Drink 3 CANS		89¢
Tea Bags	RICHFOOD – 48's	49¢
Dog Food	WINCHESTER 15½ OZ. CANS	10¢

COFFEE CHASE and SANBORNE LB. BAG **79¢**

Carrots	TEXAS 2 16 OZ. BAGS	2
Tomatoes	CARTON – 4'S 12 OZ. PKG.	2
CELERY	CALIF. 36'S STALK	2
Radishes	RED 2 CELLO BAGS	1
Oranges	FLORIDA 80'S 6 for	3

MAYONNAISE RICHFOOD qt. **39¢**

BABY FOOD BEECHNUT–STRAINED jar **7¢**

Orange Juice	RICHFOOD - ½ GAL.	5
Royal Gelatin	3 OZ. BOXES EACH	1

Palmolive liquid detergent 22 OZ. BOTTLE **49¢** EVERY DAY LOW PRICES

PAPER TOWELS GALA or HUDSON 3 JUMBO ROLLS **$1.00** EVERY DAY LOW PRICES

MARGARINE RICHFOOD 8 OZ. PATTIE **10¢**

KING'S DISCOUNT HEALTH AND BEAUTY AID NEEDS
SHOP AND SAVE UP TO 40% ON YOUR HEALTH and BEAUTY AID NEEDS

ALKA SELTZER	25's	49¢
BAYER ASPIRIN	100's	69¢
COLGATE TOOTH BRUSHES	(Hard or Medium) 4 for	$1.00
LISTERINE	20 Oz. Bottle	$1.19
COLGATE DENTAL CREAM	6 3/4 Oz. Tube	85¢
HAIR SPRAY	All Brands – 13 Oz. Cans	79¢
RIGHT GUARD DEODORANT	7 Oz. Cans	$1.27
JERGENS LOTION	9 1/2 Oz. Bottle	95¢

KINGS SUPER MARKET

TIMES-VIRGINIAN

APPOMATTOX, VIRGINIA

A LIVE WEEKLY NEWSPAPER AT HISTORIC APPOMATTOX COURT HOUSE VIRGINIA

VOLUME 77 NUMBER 10 APPOMATTOX (VA.), 24522-TIMES-VIRGINIAN. MARCH 5, 1970 SINGLE COPY 10c

Father Oakleaf

By Calvin Robinson

am not at all prepared for scheduled total eclipse of March 7. Nor am I to hang around for one, scheduled for the 1st. They say the heavens will begin at 12:16:44.9 ridian, reach maximum 58.4 and the all clear at 2:49:58.3. So mout but my watch is not for such precision and I am not prepared my vision by looking experts have scared lights out of us by warning you might need a seeing if you dark look. I think there will be many Toms. In the Bible's wife could not resisting. Twice in my life've been warned about looking. First time was when I was boy and my late mother me to the old Wells Theatre Norfolk, to see our first movie. When the hero and heroine clinched in the final and started kissing, made me turn around look the other way. I confess that I peeped. A few years when viewing the Grand from the fabulous Grand we were told the colors so vivid it was best to and look into a mirror reflected view. I peeped Brightleaf and I took picture of her on her knees crawling out to of the Canyon to peep Colorado River a mile to peep or not to March 7 is up to you, my, I have a hunch the Man will arrange an sky and our worst will not materialize.

* * *

against my scruples to mention of a lady's age, offering my sincere tions to my friend, lie Robertson, Atwood mutine, for her 88th. I will not admit that her age. Heavens to she is younger as the by, I am proud to call friend, and I will tell secret . . . she makes pear preserves I have tted. I should know, for her list.

* * *

made a preliminary round and about and the the matter is that we chores set out for us ring Cleaning Time, cludes No. 205 Martha e I peep out the window that it will take a sassy overcome the ravages Winter. Also, some elbe.

* * *

rowing among some old I came upon a 1920 card, and the picture was a street scene in Appomatox. Truth matter is that it looked good. I was not here in but anything about Appatox looks good to me. me had "tin lizzies" at the railroad crossing it was labeled "busection." Let us sing: go up and hemlines , but Appomattox is good business town.

* * *

wish I had a look-see late 1958 issue of Hobgazine which had a letter the editor about "A ness at Appomattox." to about the famous Appox Trail.

* * *

thanks to those who have ten in. Especially with that about "And I had but fifty Even had an overseas er. And I was really shook the clipping of a curbery store adv. saying they would deliver and charge accounts. And clipping says: "You can sheep many times, but only skin him once." you are interested, I de a stubborn decision: grow long sideburns my hair dangle around the heros of history so had a better excuse The bell is tolling, so sign off by making here by the typewriter do indeed have a date week and as any teens, it is unforgiveable a date.

Get The Message?

Motorists will soon be seeing this reminder about open air fires on all major roads in the county as Chief Fire Warden David M. Smith advises everyone that from now until May 15 open air fires within 300 feet of woodland or hazardous areas leading to woodland, are prohibited except between 4 o'clock in the afternoon and 12 o'clock midnight. Smith says that using "common sense" in buring will help to preserve all the pine seedlings being planted in the county. And for those who want to order seedlings, too, that other sign on the Div. Forestry truck explains that "enough trees to plant one acre can be bought for less than $5.00." Ask Smith or Warren Taylor, Appomattox County Forester.

Named To Who's Who In Jr. Colleges

The 1969-70 edition of Who's Who Among Students In American Junior Colleges will carry the names of fifteen students from Central Virginia Community College who have been selected as being among the country's most outstanding campus leaders.

Included among them is Charlie Carroll Williamson of Appomattox who expects to receive an associate degree in accounting from CVCC this June. He combines college study with twenty hours work a week at Limitoroque, Lynchburg, plus family life with wife, Nancy, the former Nancy Boney and daughter Lisa, who will be two years old in May. Then there are Jaycees activities and Army Reserve training two Tuesday evenings out of each month plus one Sunday each month. The Williamsons are members of the Appomattox Ct. House Presbyterian Church.

Charlie Carroll's college study began two years ago after a spell of illness that caused him to think about a change of work. He had been employed in the electrical assembly section of Limitoroque. Nancy went back to work for Westinghouse Electric following the arrival of Lisa, and the busy game of juggling schedules began.

Evidently, the Williamsons manage each part of their busy lives very well. Charlie Carroll was elected to Phi Beta Lambda, honorary fraternity at CVCC and is a member of the Marketing Club there also. He is thinking about further study, and his wife is encouraging him, although she does say that at least one section of that diploma in June should be framed especially for her.

Outstanding students have been honored in the annual "Who's Who" directory since

Charlie Carroll Williamson and daughter, Lisa

it was first published in 1966.

Campus nominating committees and editors have included the names of students based on their academic achievement, service to the community, leadership in extracurricular activities and future potential.

Williamson joins an elite group of students selected from more than 600 institutions of higher learning in all 50 states, the District of Columbia and several foreign nations in North and South America.

Appomattox Unit To Meet Monday

The Appomattox Unit, Va. Division, American Cancer Society will meet Monday evening at 8 in the Appomattox County High School library. Dr. C. G. O'Brien is the president.

West End Esso Grand Opening

West End Esso under the management of Cliff Drinkard will hold a grand opening celebration today (Thursday) Friday, and Saturday. The Esso Tiger will be here and several prizes and free offers are being made. Cokes and ballones will be given away.

Apple Jelly Sunday

The Appomattox County Jaycees are completing plans for sale of apple jelly this Sunday afternoon. Proceeds from this sale will go toward the purchase and construction of Camp Virginia Jaycee. This camp will provide recreational facilities to Virginia's mentally retarded children. According to figures furnished by the Virginia Association for Mental Health (VAMH) there are approximately 70,000 retarded children in Virginia.

This past week end local Jaycees attended the board of directors meeting of the Virginia Jaycees and voted for approval of the purchase of a site, in Bedford County for a residential camp for mentally retarded children. The campsite consists of 71 acres off U. S. 460 between Bedford and Roanoke. The Jaycees plan facilities for 60 to 70 mentally retarded children who would attend the Camp eight to 10 weeks each summer. Cost of staffing the camp will be assumed by the VAMH, which has worked with the Jaycees in selecting the site.

If by chance you are not contacted this Sunday and do desire to assist the Jaycees in this worthwhile project, please contact G. H. Jamerson Jr., local chairman or any member of the Appomattox Jaycees.

P.T.O. Tonight

The Parent - Teacher's Organization of Robert E. Lee Academy will meet tonight (Thursday) at 7:30 p.m. to discuss a number of school projects. Mrs. Robert Waldo is president.

Doctors In New Building

The familiar shingle from their former office has a new coat of paint and Dr. A. A. Fratrick and Dr. J. A. Mathews are ready to hang it in place at the door of their newly built offices on Court Street. Plans are underway for an "open house".

Here are the doctors and staff in the reception area of the new offices of Dr. J. A. Mathews (left) standing with Dr. A. A. Fratrick. With them; Mrs. Tye Bollinger, registered nurse; Mrs. Frank Rogers, receptionist; Mrs. N. R. Moore, receptionist; and Mrs. Robert Lucado, nurse.

Dr. A. A. Fratrick and Dr. J. A. Mathews and their staff moved into their new professional building at Court Street and Virginia Avenue this past week end.

The two story building, designed and constructed by J. E. Sears and Company, features 3000 square feet of beautifully decorated facilities in the ground entrance second story. The first floor will not be completed until a suitable renter is found.

On the ground level, there is a large reception room, business office, nurses station, a complete laboratory, two consultation rooms, six regular examing rooms, two examining cubicles, one X-ray room, and an emergency room, all of which have been furnished with new and modern equipment.

The multi-purpose building is believed to be the only completely electric commercial building in the County.

The exterior is entirely of brick, complimented with features intended to blend with its immediate surroundings and with the historical nature of our town. The attractive, unique, corner lot provides adequate parking facilities among picturesque hardwood trees, which completes the setting for the entire complex.

Office hours for Drs. Mathews and Fratrick will be 9 to 11:30 a.m, and 2 to 5 p.m. week days, 9 to 11:30 a.m. on Saturday and by appointment only on Saturday afternoon and Sunday.

Plans for open house in the near future are being formulated.

The new facilities are an important and attractive asset to the Community. Friends and patients extend congratulations to the physicians for their many achievements, including the completion of this new building.

Adult Class Begins Tonight

Any employer or employee of area business firms is invited to attend an adult class in "Customer Service and Human Relations" begining tonight (Thurs.) and continuing each Thursday at 7 p.m. to 9:30 until April 23.

Instructor will be Dwight A. Pfirman, Distributive Education Adult Training Specialist. Classes will be held in the Appomattox County High School cafeteria. Sponsor is the DE Department of ACHS under the direction of John McLean.

Dixie Youth

Registration for the 1970 baseball season will be held Saturday, March 7 and Saturday, March 21, in front of the WOW building from 9 a.m. to 1 p.m.

All boys that wish to register MUST bring birth certificates.

Registration for boys in Pamplin will take place at the Pamplin Ball Parkfrom 1 to 3 p. m. March 7 and 21, also and at the Oakville school these same two days between 1-3 p.m.

Convention Method Picked By Fourth District Democrats

The 4th District Democratic Committee voted Saturday to name its party candiate for Congress by the convention method, citing expenses as the reason for avoiding primary elections.

The district convention will be held in Petersburg April 11.

Attending Saturday's meeting was Rep. Watkins M. Abbitt, the district's congressional representative who has announced his intention to seek a 12th term.

State Sen. Garland Gray of Waverly, who presided over the meeting, said he felt voters were tired of so many elections. He said the convention method of selecting the party's candidates would avoid the high cost entailed by a primary race.

Peter Axson, who is also seeking the nomination, called the decision to nominate by convention a "well planned, well staged maneuver."

The Democratic Convention meeting will be held at 2 o'clock on April 11 at Walnut Hill Elementary School, Wakefield Ave., and South Blvd., Petersburg.

Representation of the various cities and counties in the District will be based upon the vote for Watkins M. Abbitt, Democratic candidate for the House of Representatives in the general election of 1968. Each city and county will be allowed one delegate for each 500 votes of a major fraction thereof cast for Rep. Abbitt with a minimum of two votes for each city and county.

In 1968 Rep. Abbitt received 3,612 votes.

Democrats Call Mass Meeting

The Democratic Committe of Appomattox County has called a mass meeting of Democrats of Appomattox County for Saturday, March 14 at 1:00 p.m. in the Court House. Purpose will be to elect delegates for the Democratic convention of the 4th Congressional District to be held at Petersburg, Virginia on April 11 in order to nominate a Democratic candidate for the House of Representatives of Va.

Club Invites Patrons To April Pageant

The Appomattox Junior Woman's Club has sent letters inviting previous patrons to be patrons of the Miss Appomattox Pageant again this year. A donation of $5 will give each patron two tickets. Patrons will have reserved seats at pageant on April 18. Proceeds will go for scholarships for the finalists. There are several local girls competing for the title of Miss Appomattox. If you would like to be a patron of the pageant, please call Mrs. R. D. Robinson, 352-7536.

Prizes Await Winners

The Appomattox Junior Woman's Club is sponsoring the 1970 "Miss Appomattox Pageant" April 18 at the Appomattox Intermediate School.

The girl who is selected as "Miss Appomattox" will receive a Trophy, donated by the Appomattox Oil Co., $150 scholarship, $150 Wardrobe, given by Junior Woman's Club, $100 Savings Bond donated by Farmers National Bank, a Sportswear Wardrobe by Dale Garment Factory, a Bouquet by Elliott's Florist, an Expense Paid Trip to Miss Va. Pageant in Roanoke, and an Expense Paid Trip to Tobacco Festival in Richmond and a beautiful Tiara as well.

1st runner up will receive a trophy by Appomattox Hardware Co., $75 Patrons Scholarship a $10 Gift Certificate by Stevens Home Furniture and Pearls by Buckingham-Flippen, of Lynchburg.

2nd runner up will receive a trophy given by Fidelity National Bank, $50 Patron Scholarship and a Jewelry set by Wilkes Jewlers.

Miss Congenality will receive a trophy given by Graves-Humphries Cosmetics by Koscot, Mrs. Juanita Marston, Representative.

Hearing Set On Underpass

Highway officials Boyd Ranson of Richmond, J. H. Phillips of Lynchburg and Charles Clarke, resident engineer, State Highway Dept., Appomattox, met recently with Pamplin town council to set the time of a hearing about the proposed railway underpass for Route 47 in the town of Pamplin.

The hearing will be held Monday, April 6 at 7:30 p.m. for the purpose of considering the proposed location of Route 47 from 0.21 mile north of the south corporate limits of Pamplin City to the intersection of business route 460 in the town of Pamplin City.

Maps and other pertinent information are available for public inspection and copying in the Dept. of Highways District office at Lynchburg and the residency office at Appomattox.

FBLA To Compete Saturday

These Future Business Leaders of America will be competing Saturday in the Regional F.B.L.A. meeting in Farmville. Wanda Hillsman (far left) is "Miss FBLA" of Appomattox. Standing next are Rebecca Skester, Chris Garrett and Mary Nell Doss. Behind them: Vickie Rogers, Shelby Elliott, Kathy Martin, David Tyree and Ann Cunningham. Sharon Johnson (not shown) will take part in the spelling competition. David is running for the office of regional secretary. Chris is completing the chapter scrapbook. Kathy, Mary Nell, Ann Shelby, Becky and Kathryn are part of the Parliamentary Law Team. Vicky is chapter president.

New Park Superintendent

The new superintendent of Appomattox Court House National Historical Park, F. Alec Gould and his wife Kristy and three children took time off from unpacking Tuesday to pose for the camera. Supt. Gould brings to his new position a love of history and experience as historian both in Colonial National and Historical Park, Virginia and Fort Donelson National Military Park, Tennessee. It was at Ft. Donelson that "Grant made his name as commander", says Supt. Gould. He says that he and his family consider it a privilege to live in Appomattox which is "both beautiful and historic." Daughter Haley, almost 4, stands at the left, son Lee, 2 is perched on the superintendent's knee with daughter Amy, almost 5 at the right.